



## Case Report

# ICE syndrome- Progressive iris atrophy with secondary glaucoma

M Sathish Kumar<sup>1,\*</sup>, J Samuel Cornelius Gnanadurai<sup>1</sup>, Rubina Huda<sup>1</sup>

<sup>1</sup>Dept. of Ophthalmology, SRM Medical College and Hospital, Chengalpattu, Tamil Nadu, India



### ARTICLE INFO

#### Article history:

Received 19-08-2020

Accepted 28-08-2020

Available online 31-03-2021

#### Keywords:

Progressive iris

Secondary glaucoma

### ABSTRACT

Iridocorneal endothelial syndrome has three clinical entities- Chandler's syndrome, progressive iris atrophy and Cogan Reese syndrome. A 40 year old female presented to the department of Ophthalmology with a chief complaint of unusually looking left eye for many years. Ocular examination revealed left eye visual acuity 6/6, Several iris stretch holes at 9 to 12 o'clock, with marked iris thinning. Pupil had polycoria and corectopia. Fundus examination revealed normal disc with 0.5cup disk ratio, IOP -24mm Hg. OCT RNLF and visual fields were normal. RE was completely within normal limits. Patient was started on eye drop Timolol 0.5%, 1 drop BD in left eye. On follow up the IOP was under control (18 mm Hg). Since patient had predominant progressive changes in the iris and specific unilateral clinical features, it was diagnosed as essential iris atrophy with early secondary glaucomatous features.

© This is an open access article distributed under the terms of the Creative Commons Attribution License (<https://creativecommons.org/licenses/by/4.0/>) which permits unrestricted use, distribution, and reproduction in any medium, provided the original author and source are credited.

## 1. Introduction

Iridocorneal endothelial (ICE) syndrome is a group of overlapping clinical spectrum which can manifest as any of the 3 subgroups with variable amount of corneal edema, abnormalities of iris and secondary angle closure glaucoma without pupillary block. ICE syndrome is typically unilateral, non hereditary, most commonly involving middle-aged females of 20-45 years. Out of the 3 variants, most common being Chandler's syndrome involving over more than half the cases, followed by essential or progressive iris atrophy (25%) and Iris Nevus or Cogan Reese syndrome (25%). The pathology in all three entities is growth of an abnormal endothelial cell layer which proliferates and migrates across the angle of anterior chamber and over iris surface and thus progressing to glaucoma. Other ocular structures are uninvolved and no systemic disease association been found. Rarely it may have familial involvement. Nearly 40% cases may present with secondary glaucoma. Here I am reporting a case of ICE syndrome with essential progressive iris atrophy associated

with secondary glaucoma.

## 2. Case Report

A 40 year old female presented to the ophthalmology department with a chief complaint of unusual looking left eye for many years. She had no complaints of diplopia or photophobia with no history of trauma in that eye. No history of defective vision, pain, redness, watering. She was healthy looking with no comorbidities. Her general examination and vitals were within normal limits.

Other etiologies of secondary open angle glaucoma such as pigment particles (Pigmentary glaucoma), Pseudoexfoliative material (pseudoexfoliation glaucoma), fibrovascular tissue (Neovascular glaucoma), ghost cell glaucoma were excluded.

Peripheral anterior synechiae noted in two quadrants at 12 and 9 o'clock position

### 2.1. Follow up and management

Patient was started on eye drop Timolol 0.5%, 1 drop BD in left eye. On follow up the IOP was measured and under control (18 mm Hg) and she is being followed up in our

\* Corresponding author.

E-mail address: [msathishkumar265@gmail.com](mailto:msathishkumar265@gmail.com) (M. S. Kumar).

**Table 1:** Ocular examination

Anterior segment	Right eye (Figure 2)	Left eye (Figure 3)
Visual acuity	6/6, N6	6/6, N6
Extraocular movement	Full and free	Full and free
Eyelid	Normal	Normal
Conjunctiva	Clear	Clear
Cornea	Clear	Clear, NO edema, no haze
Anterior chamber	Normal	Normal
Iris	Normal colour and pattern	Several iris stretch holes at 9 to 12 o'clock, with marked iris thinning noted.
Pupil	2 mm round, centrally located, RTL	Polycoria (more than one papillary opening) and corectopia (displacement of pupil from its normal position)
Lens	Clear	Clear
Posterior segment examination (90D lens)	Fundus is normal	CDR – 0.5 (Figure 5)

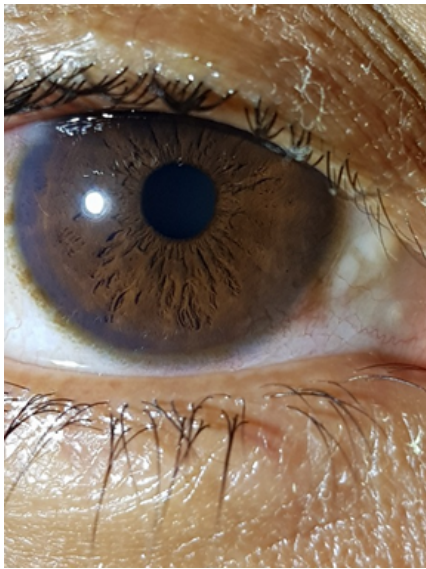
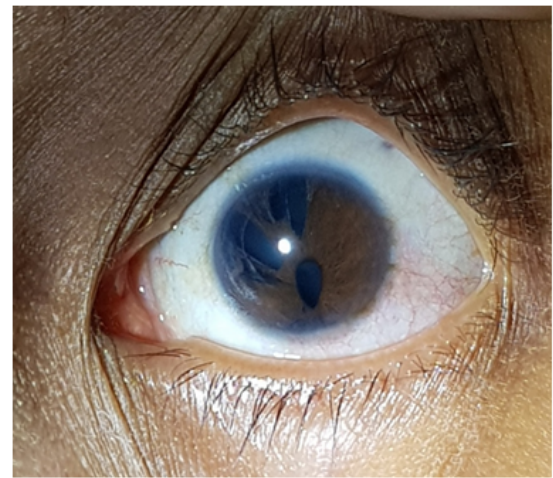
**Fig. 1:** Anterior segment picture showing normal structures (OD)**Fig. 2:** Anterior segment picture showing iris atrophy and stretch holes (OS)**Table 2:** Investigations

Intraocular pressure (Applanation Tonometry)	16 mm Hg	24 mm Hg
Gonioscopy (with 4 mirror gonio lens)	Grade IV (wide open)	Trabecular meshwork was visualised. Peripheral anterior synechiae noted in two quadrants at 12 and 9 o'clock position.(Figure 4)
Visual field (automated perimetry)	Normal	Normal
OCT RNFL	Normal	Normal
Specular Microscopy	Normal	Endothelial cell count decreased and polymegathism.

**Fig. 3:** Gonioscopy picture of left: trabecular meshwork was visualised



**Fig. 4:** Fundus picture shows 0.5 cup-disc ratio (left eye)

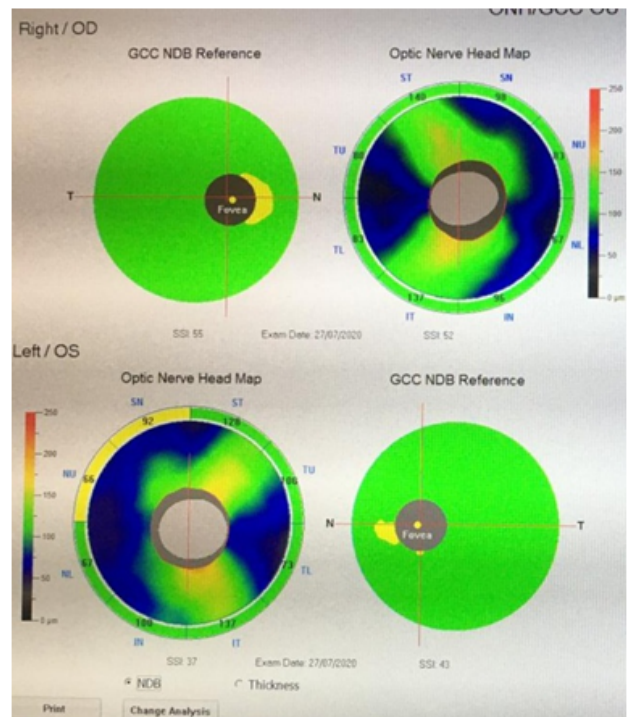

**Fig. 6:** OCT - normal

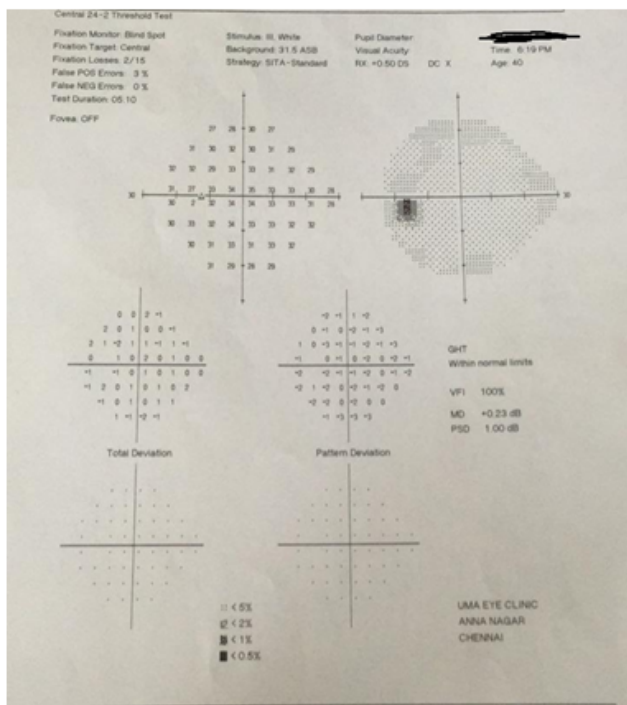

**Fig. 5:** Visual fields-normal

OPD for her glaucoma status every 3 months. Her fundus LE CDR 0.5, Visual fields – Normal and no progression of glaucoma.

**3. Discussion**

Iridocorneal endothelial (ICE) syndrome is a group of overlapping clinical spectrum manifesting as any of the three subgroups with varying degrees of corneal edema, abnormalities of Iris & secondary angle closure glaucoma without pupillary block.<sup>1</sup> ICE syndrome is

mainly unilateral, non familial, commonly in middle aged females. Most common clinical type is Chandler’s syndrome (50%) followed by essential progressive iris atrophy (25%) and iris nevus (Cogan Reese) syndrome (25%).

ICE syndrome involves an abnormal clone of corneal endothelial cells that develop with epithelium like characteristics of desmosomes, microvilli, etc. and can proliferate. These abnormal endothelial cells are dysfunctional, leading to corneal edema. Further more, the corneal endothelium proliferates and migrates like a membrane covering the angle of anterior chamber and anterior surface of iris. This membrane contracts resulting in peripheral anterior synechiae, corectopia, iris atrophy, iris stretch holes, iris nodules & glaucoma. Ischemia may be a secondary phenomenon causing Iris melt holes. The trigger for the epithelialization of these endothelial cells is unknown.<sup>2</sup> Though some postulate abnormal neural crest cell proliferation. Histopathological examination of the eyes with ICE syndrome shows thin abnormal corneal endothelium and Descemet’s membrane separated by a thick accumulation of collagen.<sup>3</sup>

Specular microscopic examination of this group of disorders shows characteristic ICE cells. The cells lose their normal hexagonal appearance of endothelial cells and appear rounded with raised intracellular granularity and a dark spot. The corneal endothelial changes are marked and earliest in Progressive Iris Atrophy entity of ICE

syndrome with minimal anterior synechiae.<sup>4</sup> The clinically non-involved, contralateral eye of these patients also show such abnormal endothelial cells in few cases.

The corneal endothelial changes are most prominent & present with blurring of vision and silver hammered or beaten bronze appearance of cornea due to corneal edema. It can rarely be bilateral. Slit lamp Biomicroscopy can identify the junction between normal and abnormal endothelium on careful examination using specular reflection.<sup>5</sup>

This clinical entity has marked Iris changes characterized by corectopia and progressive dissolution of the iris. The iris dissolution starts as a patchy atrophy of corneal stroma leading to full thickness holes. Iris holes are located away from the direction of pupillary displacement, caused due to traction and known as stretch holes.<sup>6</sup> Melt holes occur without corectopia and stretching are thought to be ischemic in nature. Peripheral anterior synechiae (PAS) are mostly broad based & located anterior to Schwalbe's line resulting in corectopia towards the PAS. These PAS, lift the iris off the surface of the lens and produce ectropion uveae. As PAS becomes more extensive, leading to secondary angle closure and rise in IOP.<sup>3</sup>

This can be distinguished by the presence of pigmented iris lesions or pedunculated nodules on anterior surface of Iris. There are patches of normal iris pinched by the contracting endothelial membrane.<sup>7</sup> Other features include heterochromia and ectropion uvea. Iris atrophy is absent in half the cases and in the remaining half it is usually mild-moderate, although corectopia may be severe.

### 3.1. Symptoms and signs of ICE syndrome

1. Intermittent blurred vision and change in the appearance of iris/pupil.
2. Halos around lights and photophobia seen in patients with corneal edema
3. Conjunctival hyperemia and pain is seen in cases of corneal edema and increase in IOP.
4. Varying degrees of iridocyclitis with KP.

### 3.2. Differential diagnosis

1. Posterior polymorphous dystrophy
2. Fuch's endothelial Dystrophy
3. Iris abnormalities like iridoschisis and malignant melanoma
4. Developmental disorders like Reigers syndrome and aniridia
5. Neurofibromatosis and anterior uveitis with nodules (most of these conditions are bilateral).

### 3.3. Treatment

Corneal edema may respond to topical hyperosmotic solution or ointment or soft contact lens. In many cases if IOP improves, corneal edema reduces Penetrating

keratoplasty is indicated if vision is reduced significantly or causes pain from bullous keratopathy or secondary infectious keratitis.<sup>2</sup>

### 3.4. Glaucoma

Medical management has generally found to be inefficient over long-term. If the entire angle is covered by the membrane or sealed by synechiae, clinician must rely on  $\beta$  adrenergic antagonists,  $\alpha$  adrenergic agonists and carbonic anhydrase inhibitors. As a general rule medical treatment fails because the condition is progressive.<sup>4</sup> Filtering surgery is often required though it fails after 2 to 5 years, perhaps related to proliferation of a membrane over the internal opening of the sclerostomy even when adjunctive use of antimetabolite therapy. In such cases, repeat trabeculectomy with MMC application or other shunt operations can be attempted.<sup>2</sup> Immunotoxin has been shown to inhibit proliferation of endothelium in tissue culture. Perhaps antiviral therapy may play some role if the presence of viral particles can be confirmed and positively identified.

## 4. Conclusion

1. The case stands out due to its complexity. It predominantly had progressive changes in the iris and can be classified as essential iris atrophy but there were Glaucoma features as well (LE CDR-0.5).
2. She had a feature of progressive iris atrophy associated with secondary Glaucoma.
3. Long-term follow-up is necessary because the disease itself is progressive in nature.

## 5. Source of Funding

None.

## 6. Conflict of Interest

The authors declare that there is no conflict of interest.

## References

1. Allingham R, Damji K, Freedman S. Glaucomas associated with disorders of the corneal endothelium. In: Allingham RR, Damji K, Freedman S, editors. *Shield's Textbook of Glaucoma*. Philadelphia: Lippincott Williams and Wilkins; 2004. p. 288–96.
2. Laganowsky H, Muir K, Hitchings KA. Glaucoma and iridocorneal endothelial syndrome. *Arch Ophthalmol*. 1992;110:346–50.
3. Yanoff M. Iridocorneal endothelial syndrome: Unification of a disease spectrum. *Surv Ophthalmol*. 1979;24(1):1–2. doi:10.1016/0039-6257(79)90142-5.
4. Wilson MC, Shields MB. A comparison of the clinical variations of the iridocorneal endothelial syndrome. *Arch Ophthalmol*. 1989;107(10):1465–8.
5. Hamill MB. Mechanical injury. In: Krachmer JH, Mannis MJ, Holland EJ, editors. *Cornea*, Vol 1. Philadelphia: Mosby; 2005.
6. Weaver JH. A needle for corneal foreign body removal. *Trans Am Acad Ophthalmol Otolaryngol*. 1971;75(3):660–1.
7. Wilsoncampbell DG, Simmons RJ. The essential iris atrophies. *Am J Ophthalmol*. 1978;85:749–8209.

**Author biography**

**M Sathish Kumar**, Post Graduate

**J Samuel Cornelius Gnanadurai**, Professor

**Rubina Huda**, Assistant Professor

**Cite this article:** Kumar MS, Gnanadurai JSC, Huda R. ICE syndrome-Progressive iris atrophy with secondary glaucoma. *Indian J Clin Exp Ophthalmol* 2021;7(1):159-163.